

FLAUTO IN DO SEPOLCRO M. CANCELLI

M. FUNEBRE

FINE

OBOE IN D SEPOLERO M. CANCELLI

FUNEBRE

fine

m. cancelli

TEL. 0836-342270

Piccolo in LA^b SEPOLCRO M. CANELLI

FUNEBRE

FINE

Piccolo in Mi^b SE POLERO CANCELLI

M. FUNEBRE

pp

mf

Tutto & Sotto

1. CLARINETTO SOPRANO *IN SI^b* **sepulcro CANCELLI**

es. p.
TRUHE BRE

Cancelli muro leccese (le)

CLARINETTO BASSO

sepulcro CANCELLI

MARCIA FUNEBRE

SAX SOPRANO

sepolcro

MARCA FUNEBRE

M. CANELLI

Maurizio Canelli

SAX CONTRALTO **sepulcro** M. CANELLI
MARÇA FUNEBRE

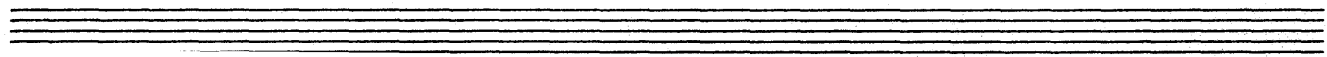

SAX TENORE

sepolcro

MARCA FUNEBRE

M. CANCELLI

SAX BARITONO **sepulcro** M. CANELLI
MARIA FUNEBRE

1^o CORNO IN MI b

sepulcro CAMELLI

FUNEBRE

2: CORNO IN MIb **sepolcro** M. CANELLI
MAREIA FUNEBRE

This is a handwritten musical score for the 2nd Horn in B-flat. The score is written on ten staves. The key signature is one sharp (F#) and the time signature is common time (C). The music is characterized by a somber and dramatic tone, consistent with the title 'sepolcro' (tomb) and 'MAREIA FUNEBRE' (funerary march). The notation includes various rhythmic values such as eighth and sixteenth notes, rests, and dynamic markings like 'p' (piano) and 'f' (forte). There are also some performance instructions or markings above the notes, possibly indicating phrasing or articulation. The score concludes with a double bar line and repeat signs.

3^o CORNO IN MIb

SEPOLCRO

CANCELLI

MARCEIA FUNEBRE

1^a CORNETTA IN Sib **sepolcro** CAMELLI
MAREIDA FUNEBRE

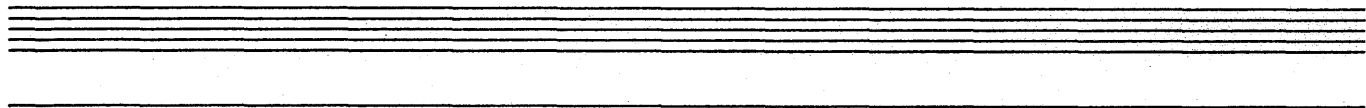

2^a CORNETTA IN Sib **sepulcro** CANELLI
MARCIA FUNEBRE

TROMBA IN MIb SEPOLERO M. RANELLI
M. FUNEBRE

TROMBA IN SI^b (Basso)

SEPOLERO
M. FUNEBRE

CANELLI

1^a TROMBONE TENORE

sepulcro

CANCELLI

MARCIA FUNEBRE

FINE

2^a TROMBONE TENORE **sepulcro** CANCELLI
FUNEBRE

Flicornino in Mi♭

sepulcro M. C. ANELLI
MARCIA FUNEBRE

FINE

Flicorno Soprano

sepulcro

M. C. ANELLI

FUNEBRE

FINE

2^a Flie. SOPRANO

SEPOLERO
MARCIA FUNEBRE

M. CANELLI

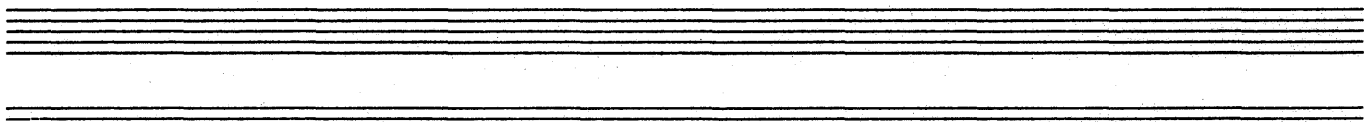

FLICORNO TENORE

sepulcro M. RANELLI

MARCEIA FUNEBRE

1º FLORNO BARITONO: **sepulcro e ANELLI**

FUNEBRE

2º FLICORNO BARITONO: SEPOLERO CANCELLI

FUNEBRE

Flie. Bassi e GRAVI FA. mib **sepolcro** CANCELLI
FUNEBRE

Flie. e. BASSI IN Sib

sepulcro CANCELLI

MARCA FUNEBRE

TAMBORO

sepulcro e ANELLI

MARCA

FUNEBRE

CAPELLI

CASSA E PIANI

sepolcro @ ANELLI
MARCIA FUNEBRE

FINE