

FLAUTO IN DO

Santa Cecilia

CANCELLI

MARZIA SINFONICA

FLAUTO

S. RECILIA

2^a facc.

PROPRIETA' DELL'AUTORE

Prof. Maurizio Cancelli

Via C. Battisti - Tel. 0836/342275

73036 MURO LECCESE (LE)

Santa Cecilia

OBOE IN DO

PANELLI

M. SINFONICA

VOLTA CALMO

OBOE

S. CECILIA

2^o face.

MAESTRO MAURIZIO CANCELLI

Via C. Battisti - Tel. 0836/342275

73036 MURO LECCESE (LE)

PIEPOLO IN A^b Santa Cecilia

CANCELLI

MARCEA SINFONICA 3

Piccolo Lab S. Cecilia

2^a fase.

MAESTRO MAURIZIO CANCELLI

Via C. Battisti - Tel. 0836/342275

73036 MURO LECCESE (LE)

Piccolo in Mib

Santa Cecilia

CANELLI

Piccolo in Mib S. Cecilia

2^a fase.

SECO

Four empty musical staves for the second section of the piece.

Santa Cecilia

CLARINETTO SOPRANO

CANCELLI

- SINF.** (Sinfonico) above the first staff.
- 2^{da}** (second ending) above the third staff.
- pp** (pianissimo) above the third staff.
- 3^{za}** (third ending) above the fourth staff.
- sa** (sacra) above the fifth staff.
- sa** (sacra) above the sixth staff.
- sa** (sacra) above the seventh staff.
- sa** (sacra) above the eighth staff.
- sa** (sacra) above the ninth staff.
- sa** (sacra) above the tenth staff.
- sa** (sacra) above the eleventh staff.
- sa** (sacra) above the twelfth staff.
- sa** (sacra) above the thirteenth staff.
- sa** (sacra) above the fourteenth staff.
- sa** (sacra) above the fifteenth staff.
- sa** (sacra) above the sixteenth staff.
- sa** (sacra) above the seventeenth staff.
- sa** (sacra) above the eighteenth staff.
- sa** (sacra) above the nineteenth staff.
- sa** (sacra) above the twentieth staff.
- sa** (sacra) above the twenty-first staff.
- sa** (sacra) above the twenty-second staff.
- sa** (sacra) above the twenty-third staff.
- sa** (sacra) above the twenty-fourth staff.
- sa** (sacra) above the twenty-fifth staff.
- sa** (sacra) above the twenty-sixth staff.
- sa** (sacra) above the twenty-seventh staff.
- sa** (sacra) above the twenty-eighth staff.
- sa** (sacra) above the twenty-ninth staff.
- sa** (sacra) above the thirtieth staff.
- sa** (sacra) above the thirty-first staff.
- sa** (sacra) above the thirty-second staff.
- sa** (sacra) above the thirty-third staff.
- sa** (sacra) above the thirty-fourth staff.
- sa** (sacra) above the thirty-fifth staff.
- sa** (sacra) above the thirty-sixth staff.
- sa** (sacra) above the thirty-seventh staff.
- sa** (sacra) above the thirty-eighth staff.
- sa** (sacra) above the thirty-ninth staff.
- sa** (sacra) above the fortieth staff.
- sa** (sacra) above the forty-first staff.
- sa** (sacra) above the forty-second staff.
- sa** (sacra) above the forty-third staff.
- sa** (sacra) above the forty-fourth staff.
- sa** (sacra) above the forty-fifth staff.
- sa** (sacra) above the forty-sixth staff.
- sa** (sacra) above the forty-seventh staff.
- sa** (sacra) above the forty-eighth staff.
- sa** (sacra) above the forty-ninth staff.
- sa** (sacra) above the fiftieth staff.
- sa** (sacra) above the fifty-first staff.
- sa** (sacra) above the fifty-second staff.
- sa** (sacra) above the fifty-third staff.
- sa** (sacra) above the fifty-fourth staff.
- sa** (sacra) above the fifty-fifth staff.
- sa** (sacra) above the fifty-sixth staff.
- sa** (sacra) above the fifty-seventh staff.
- sa** (sacra) above the fifty-eighth staff.
- sa** (sacra) above the fifty-ninth staff.
- sa** (sacra) above the sixtieth staff.
- sa** (sacra) above the sixty-first staff.
- sa** (sacra) above the sixty-second staff.
- sa** (sacra) above the sixty-third staff.
- sa** (sacra) above the sixty-fourth staff.
- sa** (sacra) above the sixty-fifth staff.
- sa** (sacra) above the sixty-sixth staff.
- sa** (sacra) above the sixty-seventh staff.
- sa** (sacra) above the sixty-eighth staff.
- sa** (sacra) above the sixty-ninth staff.
- sa** (sacra) above the seventieth staff.
- sa** (sacra) above the seventy-first staff.
- sa** (sacra) above the seventy-second staff.
- sa** (sacra) above the seventy-third staff.
- sa** (sacra) above the seventy-fourth staff.
- sa** (sacra) above the seventy-fifth staff.
- sa** (sacra) above the seventy-sixth staff.
- sa** (sacra) above the seventy-seventh staff.
- sa** (sacra) above the seventy-eighth staff.
- sa** (sacra) above the seventy-ninth staff.
- sa** (sacra) above the eightieth staff.
- sa** (sacra) above the eighty-first staff.
- sa** (sacra) above the eighty-second staff.
- sa** (sacra) above the eighty-third staff.
- sa** (sacra) above the eighty-fourth staff.
- sa** (sacra) above the eighty-fifth staff.
- sa** (sacra) above the eighty-sixth staff.
- sa** (sacra) above the eighty-seventh staff.
- sa** (sacra) above the eighty-eighth staff.
- sa** (sacra) above the eighty-ninth staff.
- sa** (sacra) above the ninetieth staff.
- sa** (sacra) above the hundredth staff.

The score concludes with the instruction **VOLTA CALMO** (Return Calmly) at the bottom.

1: Op. 10 Sib < S. Cecilia >

2: face.

un saluto ai colleghi che suonarono questo forte

MAESTRO MAURIZIO CANCELLI

Via C. Battisti - Tel. 0836/342275

73036 MURO LECCESE (LE)

Maurizio Cancelli

Santa Cecilia

CANCELLI

1. CLARINETTO SOPRANO

1: Op. 10 Sib < S. CECILIA >

2: face.

con l'aiuto di colleghi che suonarono questa parte

MAESTRO MAURIZIO CANCELLI

Via C. Battisti - Tel. 0836/342275

73036 MURO LECCESE (LE)

Maurizio Cancelli

1: Op. No. 516 < S. CECILIA >

2: face.

un saluto ai colleghi che suonavano questo forte

MAESTRO MAURIZIO CANCELLI

Maurizio Cancelli

Via C. Battisti - Tel. 0836/342275
73036 MURO LECCESE (LE)

Santa Cecilia

CANCELLI

1. CLARINETTO SOPRANO

- SINF.**: Sinfonico, indicating a full orchestral accompaniment.
- 2.v.**: Second Violin part.
- sfz**: Sforzando, indicating a strong accent.
- sfz¹**: Sforzando, first instance.
- sfz²**: Sforzando, second instance.
- sfz³**: Sforzando, third instance.
- sfz⁴**: Sforzando, fourth instance.
- sfz⁵**: Sforzando, fifth instance.
- sfz⁶**: Sforzando, sixth instance.
- sfz⁷**: Sforzando, seventh instance.
- sfz⁸**: Sforzando, eighth instance.
- sfz⁹**: Sforzando, ninth instance.
- sfz¹⁰**: Sforzando, tenth instance.
- sfz¹¹**: Sforzando, eleventh instance.
- sfz¹²**: Sforzando, twelfth instance.
- sfz¹³**: Sforzando, thirteenth instance.
- sfz¹⁴**: Sforzando, fourteenth instance.
- sfz¹⁵**: Sforzando, fifteenth instance.
- sfz¹⁶**: Sforzando, sixteenth instance.
- sfz¹⁷**: Sforzando, seventeenth instance.
- sfz¹⁸**: Sforzando, eighteenth instance.
- sfz¹⁹**: Sforzando, nineteenth instance.
- sfz²⁰**: Sforzando, twentieth instance.
- sfz²¹**: Sforzando, twenty-first instance.
- sfz²²**: Sforzando, twenty-second instance.
- sfz²³**: Sforzando, twenty-third instance.
- sfz²⁴**: Sforzando, twenty-fourth instance.
- sfz²⁵**: Sforzando, twenty-fifth instance.
- sfz²⁶**: Sforzando, twenty-sixth instance.
- sfz²⁷**: Sforzando, twenty-seventh instance.
- sfz²⁸**: Sforzando, twenty-eighth instance.
- sfz²⁹**: Sforzando, twenty-ninth instance.
- sfz³⁰**: Sforzando, thirtieth instance.
- sfz³¹**: Sforzando, thirty-first instance.
- sfz³²**: Sforzando, thirty-second instance.
- sfz³³**: Sforzando, thirty-third instance.
- sfz³⁴**: Sforzando, thirty-fourth instance.
- sfz³⁵**: Sforzando, thirty-fifth instance.
- sfz³⁶**: Sforzando, thirty-sixth instance.
- sfz³⁷**: Sforzando, thirty-seventh instance.
- sfz³⁸**: Sforzando, thirty-eighth instance.
- sfz³⁹**: Sforzando, thirty-ninth instance.
- sfz⁴⁰**: Sforzando, fortieth instance.
- sfz⁴¹**: Sforzando, forty-first instance.
- sfz⁴²**: Sforzando, forty-second instance.
- sfz⁴³**: Sforzando, forty-third instance.
- sfz⁴⁴**: Sforzando, forty-fourth instance.
- sfz⁴⁵**: Sforzando, forty-fifth instance.
- sfz⁴⁶**: Sforzando, forty-sixth instance.
- sfz⁴⁷**: Sforzando, forty-seventh instance.
- sfz⁴⁸**: Sforzando, forty-eighth instance.
- sfz⁴⁹**: Sforzando, forty-ninth instance.
- sfz⁵⁰**: Sforzando, fiftieth instance.

The score concludes with the instruction **VOLTA CALMO** (Return to Calm).

1: Op. 110 Sib < S. CECILIA >

2: face.

in salute ai colleghi che sudicavano questo forte

MAESTRO MAURIZIO CANCELLI

Handwritten signature of Maurizio Cancelli.

Via C. Battisti - Tel. 0836/347275

73036 MURO LECCESE (LE)

2° CLARINETTO SOPRANO **Santa Cecilia** CANELLI

MARCA SINFONICA

2^o Op. 10 n. 6 45. CECILIA

2^a face.

Cecilia

Seeo

2^o CLARINETTO SOPRANO Santa Cecilia CANCELLI

MARIA SINFONIA

2:08 2/6 45. CECILIA

2^a face.

Conc.
Seeo

2^o 8^{to} 2.6 4 S. Cecilia

2^o face.

Casa

Seeo

2° CLARINETTO SOPRANO **Santa Cecilia** CANCELLI

MARCIA SINFONICA

2^a Op. 26 2. b St. Cecilia

2^a face.

See

8^{to} Basso

Santa Cecilia

CANCELLI

MARCELA SINFONICA

Op. 110 Bollo < S. CECILIA >

2^a Face.

cote

PROPRIETA' DELL'AUTORE

Prof. Maurizio Cancelli

Via C. Battisti • Tel. 0836/342275

73036 MURO LECCESE (LE)

SAX SOPRANO Santa Cecilia

CANCELLI

M. SINFONICA

Volta con calma

SAX SOP.

«S. CECILIA»

2^a fase.

MAESTRO MAURIZIO CANCELLI

Via C. Battisti - Tel. 0836/342275

73036 MURO LECCESE (LE)

SAX CONTRALTO

Santa Cecilia

CANCELLI

M. SINFONICA

VOLTA PALMO

MAESTRO MAURIZIO CANCELLI

via. C. Dattieri - Tel. 0836342275

SAX CONTR. «S. CECILIA»

2^a face.

SECO + Cavalli

SAX TENORE «S. CECILIA»

2^a face.

SE 000

MAESTRO MAURIZIO CANCELLI

Via C. Battisti - Tel. 0836/342275

71016 MIRO LECCESE (LE)

SAX BARITONO Santa Cecilia CAMELLI

M. SINFONICA

SAX BARIT. <S. CECILIA>

2^o Facciolo

Secco

MAESTRO MAURIZIO CANCELLI

Via C. Battisti Tel. 0836/342273

73036 MURO LECCESE (LE)

SAX BASSO Santa Cecilia CANCELLI
MAREIA SINFONICA

Sax Bello < S. CECILIA > 2^a fase.

Segue

Five empty musical staves, each consisting of five horizontal lines, arranged vertically below the main score.

1.º Corno in Lab

SANTA CECILIA
SINFONIA

CANCELLI

1^o Corno Lib «S. CECILIA»

2^a Parte.

MAESTRO MAURIZIO CANCELLI

Via C. Battisti - Tel. 0836/342275

73036 MURO LECCESE (LE)

2: CORNO IN MI b

Santa Cecilia CANCELLI

SINFONIA

2^o edus lib S. Cecilia

2^o face.

Five empty musical staves.

3º CORNO IN MI♭

SANTA CECILIA
SINFONICA

CANCELLI

3^o Corno in b

S. CECILIA

2^a parte.

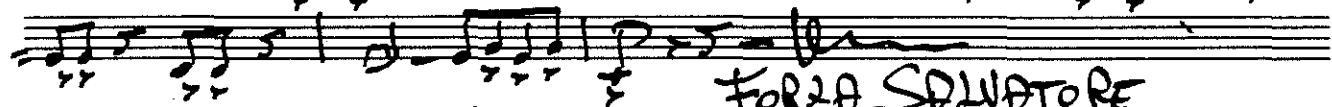
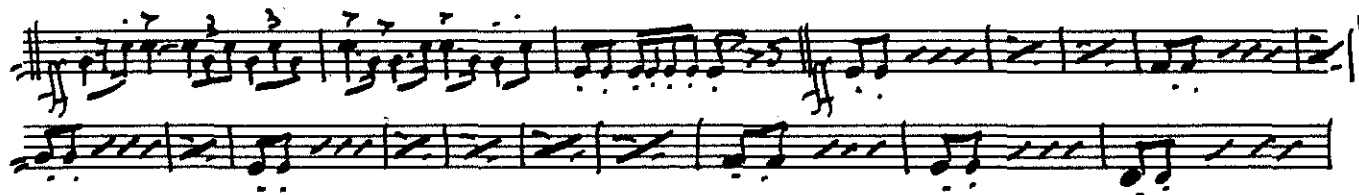

Stacc

FORZA SQUATORE

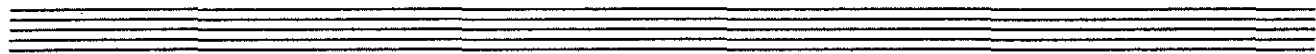
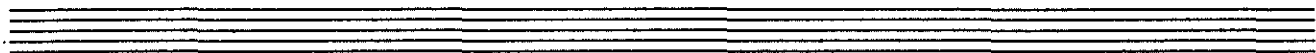

1^a TROMBA IN SI^b

Santa Cecilia

CANELLI

M. SINFONICA

Volte con calore

1^a Cenerente lib

S. CECILIA

2^a fase.

MAESTRO MAURIZIO CANCELLI

Via C. Battisti - Tel. 0836/342275

73036 MURO LECCORSE (LE)

1^a TROMBA IN SI^b

Santa Cecilia

CANELLI

M. SINFONICA

Volte con calore

1^a Canto Lib

S. CECILIA

2^a fase.

MAESTRO MAURIZIO CANCELLI

Via C. Battisti - Tel. 0836/342275

73036 MURO LECCESE (LE)

2^a TROMBA IN SI^b

Santa Cecilia

CANCELLI

M. SINFONICA

RITMATO

Solo 2

volta eclusa

MAESTRO MAURIZIO CANCELLI

Via C. Battisti - Tel. 0836/342275

73036 MURO LECCESE (LE)

2^a Cornetta Lib

S. CECILIA

2^a face.

Cornetta 24. St. Cecilia

TROMBA IN MIb

Santa Cecilia

CANCELLI

MARCA SINFONICA

Volte comodo

MAESTRO MAURIZIO CANCELLI

Via C. Battisti - Tel. 0876/342275

73036 MURO LECCESE (LE)

TROMBA IN MIB <S. CECILIA>

2^a fase.

<FINE>

TROMBA IN SI BASSO «S. CECILIA» CANELLI

SINFONICA

Voffte edmodo

TROMBA 2. b Basso <S. CECILIA>

2. 4/4 Dec.

<FINE>

MAESTRO MAURIZIO CANCELLI

Via C. Battisti - Tel. 0836/342275

73036 MURO LECCESE (LE)

1: Tambourine Solo 9: <S. CECILIA> 2: fine.

2: TROMBONE TENORE SANTA CECILIA CANCELLI
SINFONICA

Volta caduco

MAESTRO MAURIZIO CANCELLI

Via C. Battisti - Tel. 0836/342273

73036 MURO LECCESE (LE)

2^o TROMB. 9:

S. CECILIA

2^a fase.

Segue

FLEORNINO IN MIb

Santa Cecilia

CANCELLI

SINF.

15

cantabile

mf

Volte caelo

Volte caelo

Andantino in b

S. Cecilia

2^a face.

Seco

MAESTRO MAURIZIO CANCELLI

Via C. Battisti - Tel. 0836/342275

73036 MURO LECCESE (LE)

FLICORNO SOPRANO SANTA CECILIA CANELLI

M. SINFONICA

Volte calmo

1. The. Soprano

S. Cecilia

2.ª fase.

MAESTRO MAURIZIO CANCELLI

« Cancelli »

Via C. Battisti - Tel. 0836/342275

73036 MURO LECCESE (LE)

2º FLICORNO SOPRANO SANTA CECILIA CANCELLI

M. SINFONICA

« Volta Calmo »

2: The. Soprauo

< S. CECILIA >

2^e free.

MAESTRO MAURIZIO CANCELLI

Via C. Battisti - Tel. 0836/342275

73036 MURO LECCESE (LE)

Ille. Genove < S. CECILIA >

2^o face.

MAESTRO MAURIZIO CANCELLI

Via C. Bardis - Tel. 0836/342275

73036 MURO LECCESE (LE)

1^o FLICORNO BARITONO: **Santa Cecilia** CANCELLI

M. SINFONICA

p *f* *mf* *ff* *Solo* *Cantabile* *mf* *ff*

Volte colmo

1: The. Bertano 9: <S. CECILIA>

2: face

Secco

MAESTRO MAURIZIO CANCELLI

Via C. Battisti - Tel. 0836/342275

73036 MURO LECCESE (LE)

2: Theodor Bartano: **Santa Cecilia** CANELLI

M. SINFONIA

Volta calmo

2: Ilcous Baritone:

S. CELIA

2^a fase.

Secco

MAESTRO MAURIZIO CANCELLI

Via C. Battisti - Tel. 0836/342275

73036 MURO LECCESE (LE)

F21c. Bell'Orchestra FA.MiB SANTA CECILIA CANCELLI
SINFONICA

Bell' uib

« S. Cecilia »

2^a facciata

SECCO

MAESTRO MAURIZIO CANCELLI

Via C. Battisti - Tel. 0836/342275

73036 MURO LECCESE (LE)

Flie. C. Bellini Lib **Santa Cecilia** CANCELLI
M. SINFONICA

Th. e. Bell. lib

S. CECILIA

1.^a face.

Secco

MAESTRO MAURIZIO CANCELLI

Via C. Battisti - Tel. 0836/342275

73036 MURO LECCESE (LE)

TAMBORO

Santa Cecilia

CANELLI

MARCIA SINFONICA

Two empty musical staves at the bottom of the page, consisting of five lines each.

TAMBURO - S. CECILIA 2^a fase.

MAESTRO MAURIZIO CANCELLI

Via C. Battisti - Tel. 0836/342275

73036 MURO LECCESE (LE)

Cancelli 26.11.00

Colle e Piatti

Santa Cecilia

CANCELLI

MAREIA SINFONICA

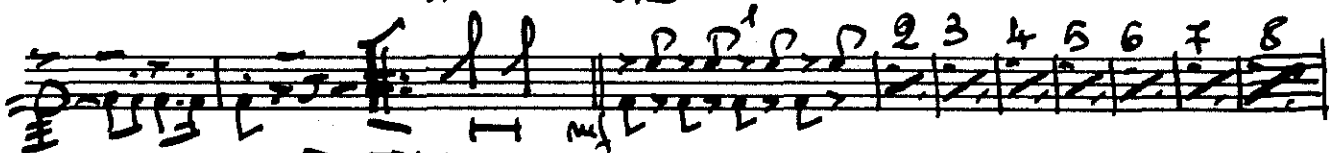
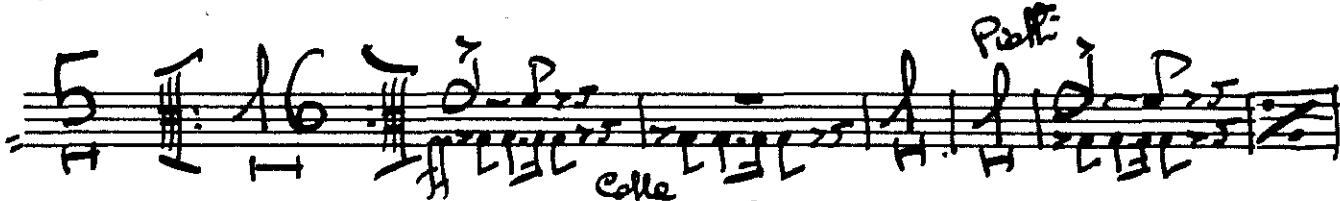
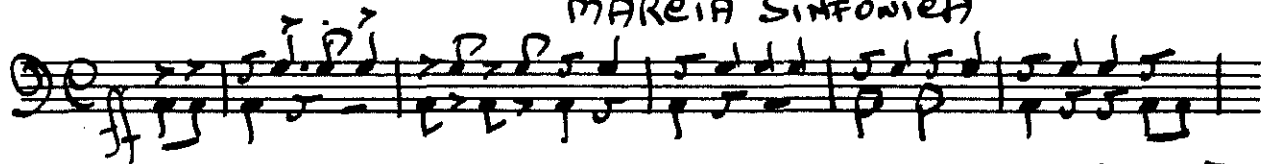

Calla e Patti

S. CECILIA

2^a face.

1º FLICORNO BARITONO *«S. CECILIA»* CANCELLI
M. SINFONICA

1: The. Bartolomaf « S. CECILIA » 2: facciate

Cancelli

MAESTRO MAURIZIO CANCELLI

Via C. Battisti - Tel. 0836/342275

73036 MURO LECCESE (LE)

Flie. Bassi (Klarin. mit)

Santa Cecilia

cancelli

MAREIA SINFONIA

BASSI mib

Two empty musical staves at the bottom of the page.

1^o TROMBONE TENORE $\text{S. CECILIA} \rightarrow \text{SINF. CANCELLI}$

MAESTRO MAURIZIO CANCELLI

Via C. Battisti - Tel. 0836/342275

73036 MURO LECCESE (LE)

1: *Campane bene* ♩ << S. CECILIA >>

2: *facciata*

2^o TROMBONE TENORE « S. CECILIA » CANCELLI
M. SINFONICA

MAESTRO MAURIZIO CANCELLI

Via C. Battisti - Tel. 0836/342275

73036 MURO LECCESE (LE)

2^o TROMB. TENORE F «S. CECILIA»

2^o facciate
