

CANCELLI-DISEGNA PROFONDO FLAUTO IN DO

MARCA FUNEBRE

CANCELLI-DISPENZA PROFONDO OBOE IN  $\text{D}$   
M. FUNEBRE

CANELLI - DISPENZA PRO FONDO PIEDOHLAB  
MARECA FUNEBLE

Two empty musical staves at the bottom of the page.

# CELLI - DISPENSA PROFONDO Piccolo in Mib

## MARCA FUNEBRE

CANCELLI-DISPENSA PROFONDO 1<sup>o</sup> Clarinetto  
M. FUNEBRE SOPRANO

CANCELLI-DISPENSA PROFONDO  $\text{tr}$  Clarinetto  
M. FUNEBRE SOPRANO

CANCELLI-DISPENSA PROFONDO  $\text{p} = \text{Clarinetto}$   
M. FUNEBRE  $\text{p} = \text{SOPRANO}$

CANCELLI-DISPENSA PROFONDO *to Clarinetto*  
M. FUNEBRE *SOPRANO*

Cancelli - dispensa

profondo

MARZIA FUHEBTE

2<sup>o</sup> Clarinetto  
SOPRANO

Cancelli - dispenza

profondo

MARZIA FUNEBRE

QUARANTETTO

SOPRANO

Cancelli - dispenza

profondo

MARZIA FUHEBTE

QUARTETTO

SOPRANO

Cancelli – dispenza

profondo

MARZIA FUHEBIE

2<sup>o</sup> QUARTETTO

SOPRANO

Cancelli – dispenza

profondo

M. FUNEBRE

CLARINETTO BASSO

Cancelli – dispenza

# profondo SAX SOPRANO

MARCA FUNEBRE

Cancelli - dispenza

profondo

(FUNEBRE)

SAX CONTRALTO

Cancelli – dispenza

# profondo SAXOFONO TENORE

CANCELLI 2-ott. 08

CANELLI-DISPENZA PROFONDO  
MARIA FUNEBRE

SAX BARITONO

CAPELLI-DISPENSA PROFONDO SAX BASSO  
MARCIA FUNEBRE

CAPELLI

CANELLI-DISPENZA PROFONDO 1º CORNO IN MIB  
MAREIA FUNEBRE

Four empty musical staves, consisting of five-line systems, provided for other instruments or as a continuation of the score.

CANCELLI-DISPENSA

PROFONDO  
MAREIA FUNEBRE

2: CORNO 1<sup>a</sup> MIB

Four empty musical staves, each consisting of five horizontal lines, positioned below the main score.

CATELLI-DISPENSA PROFONDO  
MARCA FUEBRE

3: corno in B $\flat$

Four empty musical staves at the bottom of the page, consisting of five-line systems.

CANELLI-DISENERA PROFONDO  
MAREIA F. FEBRE

TRONBA IN SI $\flat$

Two empty musical staves at the bottom of the page, consisting of five lines each, with no notation.

CANELLI-DISPENZA

PROFONDO  
MARCIA FUNEBRE

2<sup>a</sup> TROMBA IN SB

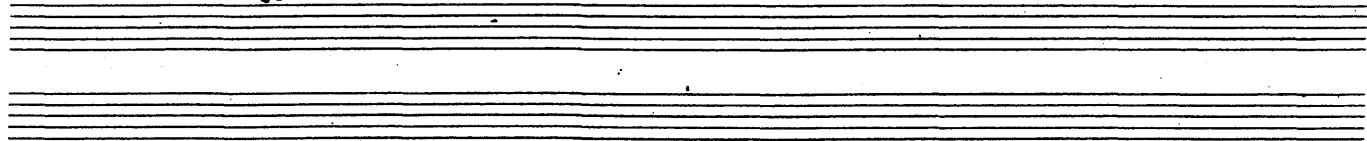

CARELLI - DISPENZA

PROFONDO  
MARCIA FUNEBRE

TROMBONE TENORE 9.

Two empty musical staves at the bottom of the page, consisting of five lines each.

CAPELLI - DISPENSA PROFONDO  
MARIA FUNEBLE 2. TROMBONE TENORE

Four empty musical staves are provided at the bottom of the page, consisting of five-line systems without any notation.

CANELLI-DISPENZA

PROFONDO

FLICORNINO HA 1216

MARCA FORTISSIMO

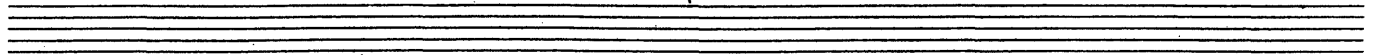

CANCELLI-DISPENSA PROFONDO  
MARZIA FUNEBRE

1º FLICORNO SOPRANO

CANCELLI-DISPENZA PROFONDO FLICORNO TENORE  
MARÇA FUNEBRE

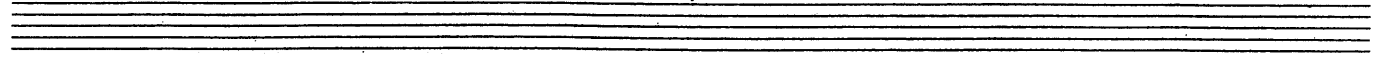

CANELLI - DISTENZA PROFONDO FLICORNI BARITONICO:  
MARZIA FUGHEBLE

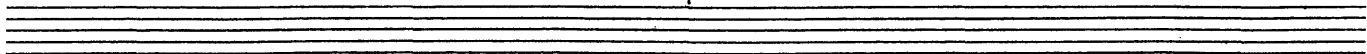

CANELLI-DISPENZA PROFONDO FLIOBANI BARITONIO:

MAREIA FUNEBRE

CANCELLI-DISPENSA PROFONDO FLIE. BASSI GRAVIFA-MI  
MARCIA FUREBRE

CANCELLI-DISPENSA PROFONDO FLIE. BASSI GRAVIFA-MI  
MARCIA FUNEBRE

CANCELLI-DISPENZA PROFONDO FLIE. BASSI IN SIb  
MARCIA FUNEBRE

CANCELLI-DISPENZA PROFONDO FLIE. BASSI IN SI $\flat$   
MARIA FUNEBRE

CANELLI-DISTENZA PROFONDO TAMBURO  
FUNEBRE CSEROPATO

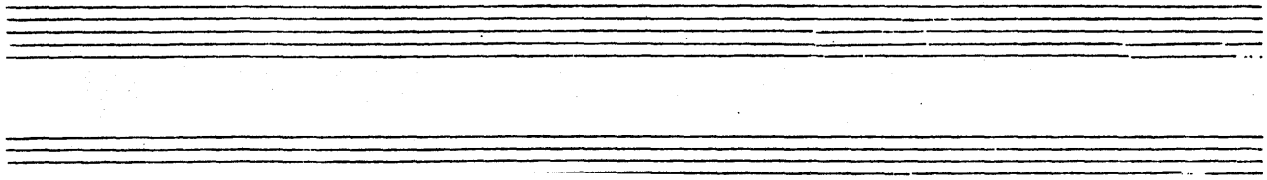

CANCELLI-DISPERENZA PROFONDO CASSA E PIATTI

FUNEBRE

MURO DEESE 14. OTT. 08