

FLAUTO IN DO

MURA MESSAPICHE

MARCIA SINFONICA

CANCELLI

V.S.

FLAUTO

2

OBOE IN DO

MURA MESSAPICHE

MARCIA SINFONICA

© ANELLI

OBOE IN DO

2

Piccolo in LA^b MURA MESSAPICHE CAPELLI

V. COMODO

Piccolo LAB

Piccolo in Mib

MURA MESSAPICHE

© ARELLI

SINFONICA

Piccolo in mi b

1

12 CLARINETTO SOPRANO

MURA MESSAPICHE

MARCA SINFONICA

E. ANELLI

1. 000

Solo

MURALESE 5-05-06 - CAMELLI

2^o CLARINETTO SOPR.

MURA MESSAPICHE

M. SINFONICA

RANELLI

2:00 2:6

2

Five empty musical staves, each consisting of five horizontal lines, arranged vertically below the first section of the score.

CLARINETTO BASSO

MURA MESSAPICHE

MARCIA SINF.

CAPELLI

da capo d' qui qui

V.S.

© Mr. Bello

2

Five empty musical staves, each consisting of five horizontal lines, arranged vertically below the first four staves. These staves are currently blank, suggesting they are intended for further musical notation or are part of a larger score.

SAX SOPRANO

MURA MESSAPICHE

CAPELLI

(SINFONIA)

press V. EDIMO

SAX SOPRANO

2

Five empty musical staves, each consisting of five lines, arranged vertically below the first four staves.

SAX CONTRALTO

MURA MESSAPICHE

MANRICA SINFONICA

CANCELLI

V.S.

SAX CONTR.

4

LA 2 V.

SOUND

ecce...

Three empty musical staves at the bottom of the page, consisting of three sets of five-line staves.

SAX TENORE

MURA MESSAPICHE

CANCELLI

MARZIA SINFONICA

SAX TENORE

2

LA 2^a V.

Suona

SAX BARITONO

MURA MESSAPICHE

MARZIA SINFONICA

CAPELLI

de capo al III

V. Leubilo

SAX BARITONO

Four empty musical staves, each consisting of five horizontal lines, provided for additional notation.

SAX BASSO

MURA MESSAPICHE

MARZIA SINFONICA CANCELLI

SAX BASSO

Three sets of empty musical staves, each consisting of five horizontal lines, provided for additional notation or practice.

1^o CORNO in Mib

MURA MESSAPICHE

CANELLI

M. SINFONICA

Locutus hab

2: CORNO IN MIb

MURA MESSAPICHE

CAPELLI

M. SINFONICA

2. Etwa Lieb

3^o CORNO IN MI♭

MURA MESSAPICHE

CAPELLI

M. SINFONICA

3^o coturno Lieb

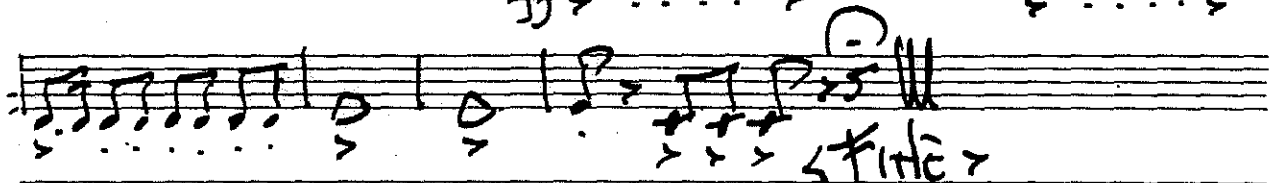
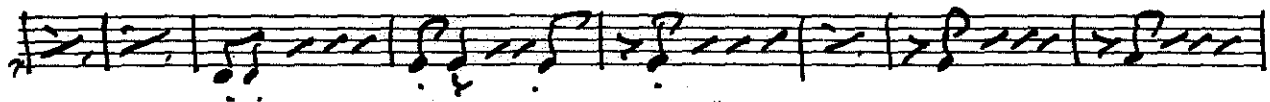
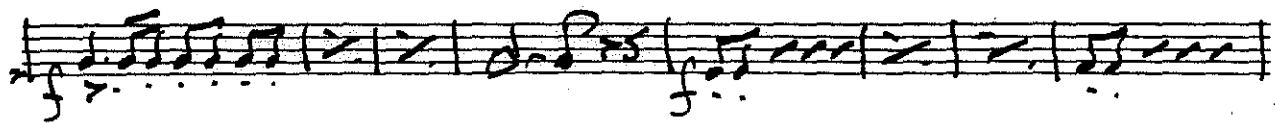

1^a Tromba in Sib

MURA MESSAPICHE

MARZIA SINFONICA

CAPELLI

2^a Tromba, SIK

MURA MESSAPICHE

MARZIA SIMF.

CAPELLI

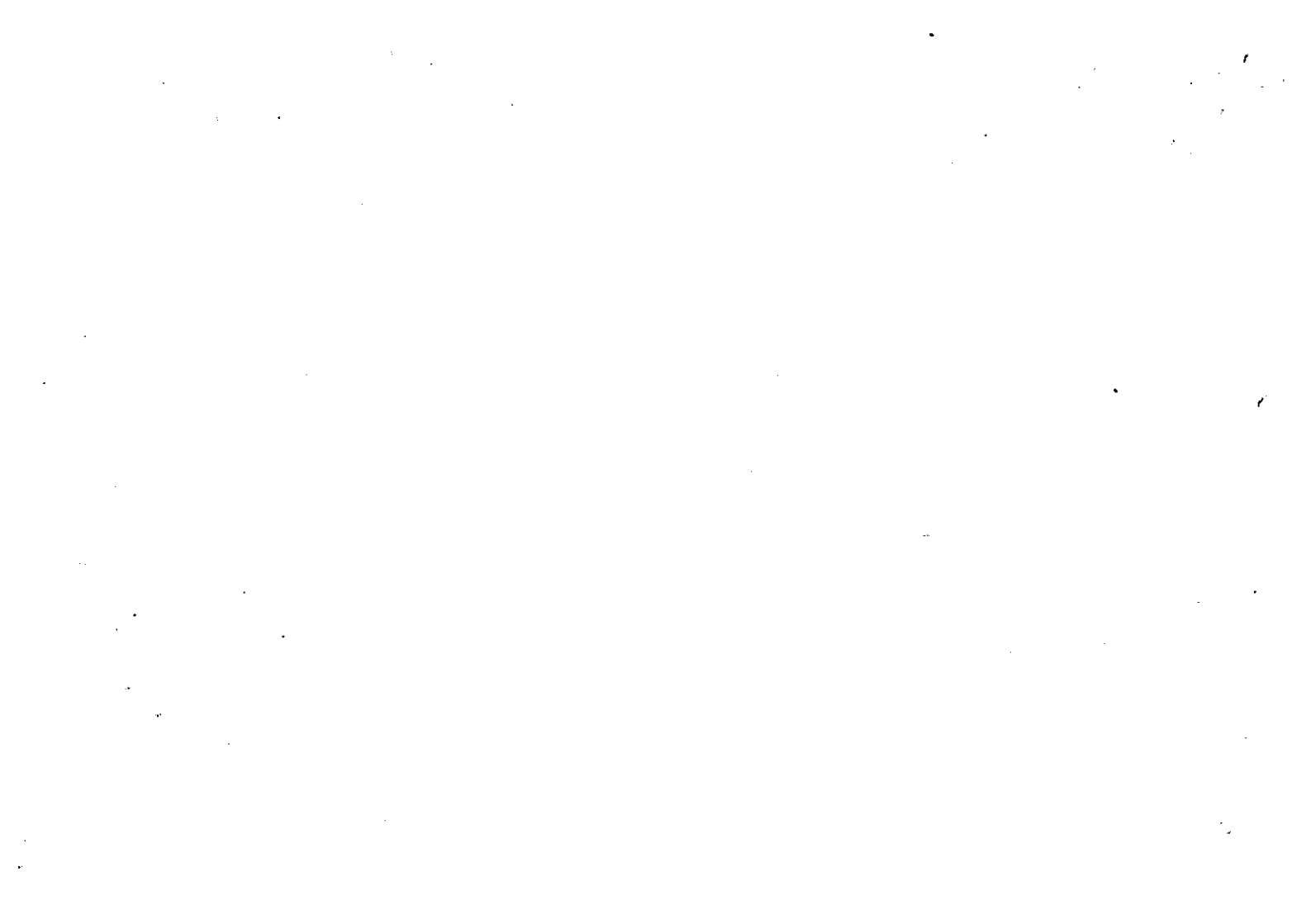

TROMBA in Mib MURA MESSAPICHE CANCELLI

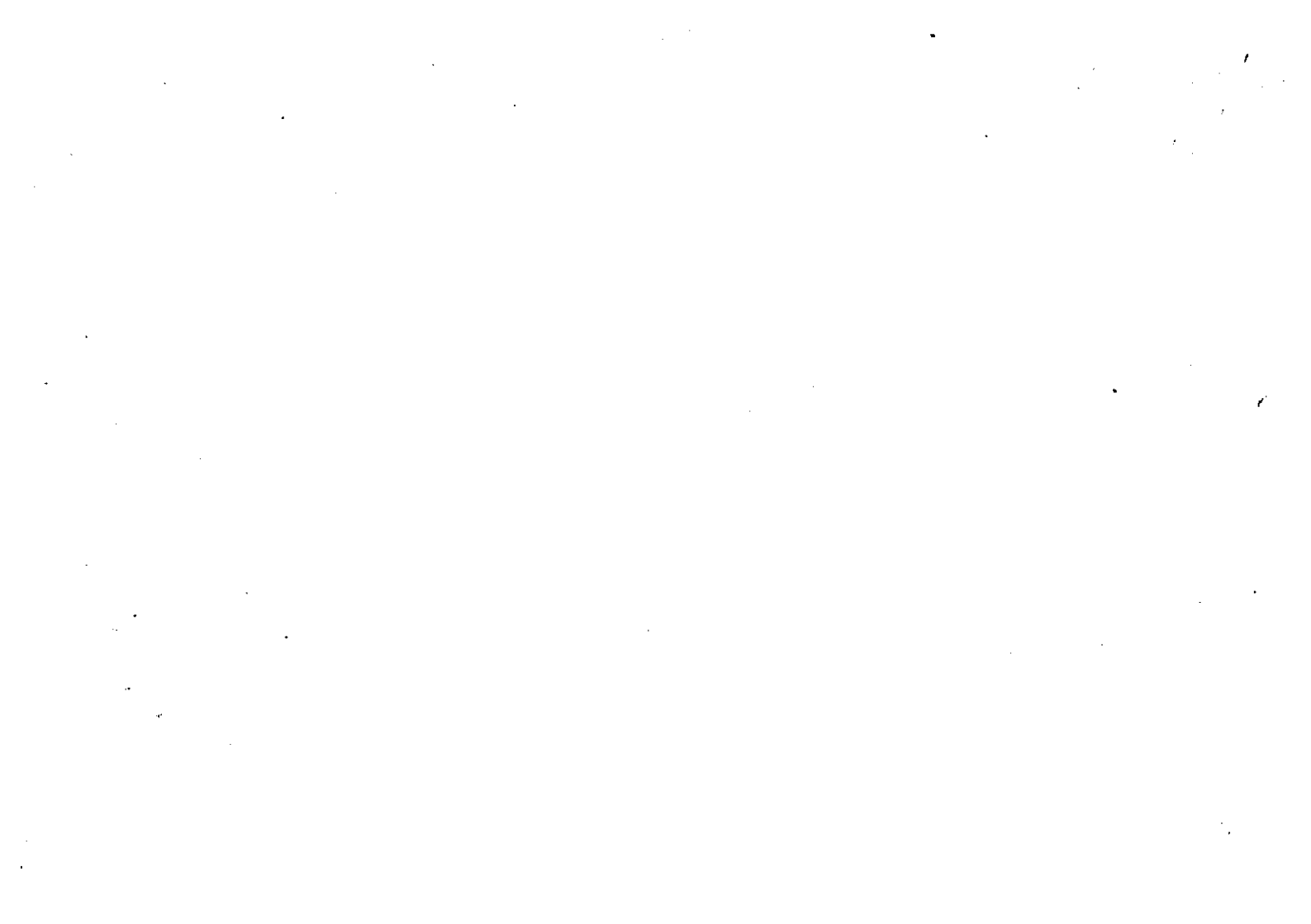

TROMBA IN SI^b BASSO **MURA MESSAPICHE** CAPELLI

1. Trombone Tenore MURA MESSAPICHE CANCELLI

pp

p

p

p

p

p

p

p

p

U.S.

1. Tromb. Tenore 9:

Four empty musical staves are shown below the main score, consisting of five horizontal lines each, arranged vertically. These staves are completely blank and do not contain any musical notation.

2^o Trombone Tenore MURA MESSAPICHE CARPELLI
SINFONICA

2^o TROMBONE

Four empty musical staves, each consisting of five horizontal lines, provided for additional notation or rehearsal.

FLEORHIAOIMIB

MURA MESSAPICHE

CAPELLI

MARZIA

SINFONICA

Liedtrichs Lieb

Theatro Soffano **MURA MESSAPICHE** CAPELLI

Shchedro lozans

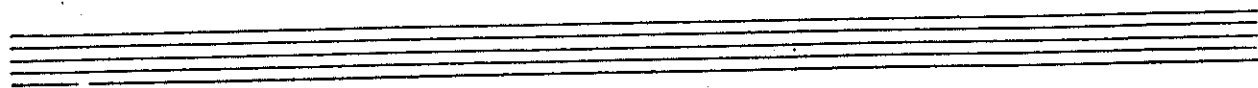

FLICORNO TENORE

MURA MESSAPICHE

CANELLI

M. SINFONICA

V.S.

Thedus Tenore

Two empty musical staves, each consisting of five horizontal lines, positioned at the bottom of the page.

1. FLICHERNO BARITONO MURA MESSAPICHE CAPELLI

M. SINFONICA

1. Theodor Baritone

Two empty musical staves, one above the other, consisting of five lines each.

Two empty musical staves, one above the other, consisting of five lines each.

2: FLIERNO BARITON. MURA MESSAPICHE CANCELLI
M. SINFONICA

V.S.

2: Theodor Boerlans

Two empty musical staves at the bottom of the page, consisting of five lines each.

FLIE. BASSI GRAVI FA. mib MURA MESSAPICHE CARRELLI
M. SINFONICA

V. con CALMA

F2ie. BASSI GRAVI FA. mib

Three empty musical staves, each consisting of five horizontal lines, located below the main score.

FLIE. E. BASSI IN SI^b MURA MESSAPICHE CANCELLI
SINFONICA

e. BASSI IN SIb

TAMBORO

MURA MESSAPICHE

RAFFELLI

MARCIA SINFONICA

V.S.

TAMBORO

Four empty musical staves, each consisting of five horizontal lines, arranged vertically. These staves are blank and intended for additional musical notation.

CASSA E PIAZZI MURA MESSAPICHE

MARIA SINFONICA © ARELLI

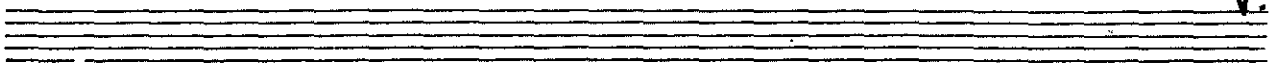

Cello e Piatti

14.05.2006 CANELLI

1^o Trombone Tenore F : MURA MESSAPICHE

MARZIA SINFONICA

CANCELLI

V.S.

1. Trombone F:

M. MESSIAENE

Two empty musical staves, each consisting of five horizontal lines, positioned at the bottom of the page.

2: TROMBONE TENORE F : MURA MESSAPICHE

MARZIA SINFONICA

CANCELLI

2: Clarinet f:

Missa Messa Pie
