

FLAUTO IN DO

FLORONA

MAURIZIO CANCELLI

SEHERO. MAREIA

OBOE IN D

ELEONORA
SCHERZO

MAURIZIO CANCELLI

Piccolo in 2^da LEONORA scherzo. MAURIZIO CANCELLI

Picc. 20 in Mib ELEONORA
SCHERZO.

MAURIZIO CANCELLI

1^o CLARINETTO SOPRANO LEONORA MAURIZIO CANCELLI

SEHEREO

2^o Cl^{to} SOPRANO ELEONORA
SERHERZO. MAREIA

MAURIZIO CANCELLI

CLARINETTO BASSO LEONORA

MAURIZIO CANCELLI

SEHERZO. MAREIA

SAX SOPRANO

ELEONORA
SCHERZO

MAURIZIO CANCELLI

SAX CONTRASTO ELIONORA

MAURIZIO CANCELLI

SEHERZO

SAX TENORE

ELIONORA

MAURIZIO CANCELLI

SEHERZO - MAREIA

SAX BARITONO

ELEONORA

MAURIZIO CANCELLI

SEMERELO - MAREMMA

SAX BASSO FLONORA

MAURIZIO CANCELLI

SEHEREO - MARCIA

RECORNINO in Mb
offic. Contralto

ELFONORA

MAURIZIO CANCELLI

SEHERZO. MODERATO

2: CORNO IN MIB
of lie. Contralto

ELEONORA

MAURIZIO CANCELLI

SEHERIO. MARCIA

3^o Corno in Mi^b
Offic. contralto

ELEONORA MAURIZIO CANCELLI
SEHERIO · MAREIA

1^a CORNETTA IN SI^b ELEONORA MAURIZIO CANCELLI
SERENZO

2^a CORNETTA in Sib ELIONORA MAURIZIO CANCELLI
SERENATA MARIJA

TROMBA IN MIB

ELEONORA

MAURIZIO CANCELLI

SCHERZO - MARCIA

TROMBA IN SI^b BASSO LEONORA
SERENO.

MAURIZIO CANCELLI

- Staff 2: Continuation of the melody with slurs and accents.
- Staff 3: Continuation of the melody with slurs and accents.
- Staff 4: Continuation of the melody with slurs and accents.
- Staff 5: Continuation of the melody with slurs and accents. Ends with a double bar line and a circled 2.
- Staff 6: Continuation of the melody with slurs and accents. Includes a sequence of notes numbered 1 through 10.
- Staff 7: Continuation of the melody with slurs and accents. Ends with a double bar line and a circled 3.
- Staff 8: Continuation of the melody with slurs and accents. Ends with a double bar line and a circled 4.
- Staff 9: Continuation of the melody with slurs and accents.
- Staff 10: Continuation of the melody with slurs and accents.

1^o TROMBONE TENORE ELFONORA MAURIZIO CANCELLI
SERENATA - MAREMMA

2^a TROMBONE TENORE ELEONORA MAURIZIO CANCELLI

SEHERZO. MARELA

Fiorino in mib

LEONORA

MAURIZIO CANCELLI

SEMERO - AREA

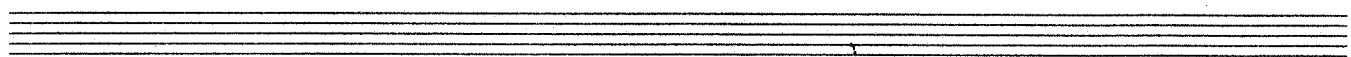

1^o FICORNO SOPRANO ELIONORA MAURIZIO CANCELLI

SENERZO. MARCIA

2: Flie. SOPRANO ELEONORA (SCERZO) ANELLI

FILICORNO TENORE FLONORA MAURIZIO CANCELLI
SCHERZO - MARCIA

1^o e 2^o = F210 RNO BARTONO ELEONORA

SEHERZO. MAREA ①

MAURIZIO CANCELLI

1^o e 2^o = F210 RNO BARTONO ELEONORA

SEHERZO. MAREIA ①

MAURIZIO CANCELLI

BASSI GRAVITA · mib

LEONORA MAURIZIO CANCELLI

SEHERZO · MARCIA

#210. e. Bassi in Solb **LEONORD** MAURIZIO CANCELLI

SEHERTO MAREIA

TAMBURO

ELIONORA

MAURIZIO CANCELLI

SENERZO MARCIA *Bacchette*

① 1 2 3

4 5 6 7 8 9 10 11 12 TAMBURO PP

f

pp

②

1 2 3 4 5 6 7 8 9 10 11 12 13 14 15

③ Bacch. 1 2 3 4 5 6 7 8 9 10 11 12 13 14

④

5 6 7 8 9 10 11 12 13 14

CASSA & PIATTI ELIONORA

MAURIZIO CANCELLI

SCHERZO. MAREIA

Frederic Boisson: LEONORA

MAURIZIO CANCELLI

SEMERZO.

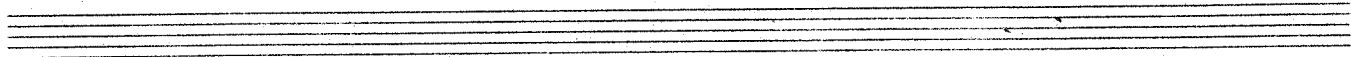

Die. BASSI GRAVITA. mib $\frac{6}{8}$ ELEONORA M. CANCELLI
SERENZO

10. *Composizione tematica* ELEONORA
SEMEREIO -

MAURIZIO CANCELLI

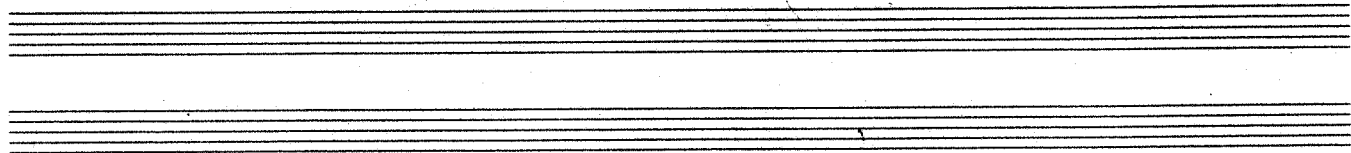

2^o Claviera Tenore ♩ : EJEONORA

MAURIZIO CANCELLI

SCHERZO.
